

# PLAYBILL®

The Whitmore-Lindley Theatre Center  
A Domino Too Production  
North Hollywood, CA



## Venus in Fur

by David Ives

Starring:

Ann Marie Wilding & Charlie McElveen

Directed by: Taylor Wesselman

**Domino One Productions**  
**The Whitmore-Lindley Theatre Center**

PRESENTS

# **VENUS IN FUR**

by  
**David Ives**

with

Ann Marie Wilding  
Charlie McElveen

Producer  
Ann Marie Wilding

Stage Manager  
Rebekah York

Hair and Makeup Designer  
Wayne Remington

Intimacy Director  
Mary Zastrow

Marketing Lead  
Luke Matthew Simon

Costume Designer  
Morgan Cordova-Stuart

Set Designer  
Taylor Wesselman

Assistant Director  
Madelyne Heyman

Lighting Designer  
Hayden Kirschbaum

Directed by  
Taylor Wesselman

Originally produced by Classic Stage Company,  
(Brian Kulick, Artistic Director; Jessica R. Jenen, Executive Director)

Originally produced on Broadway by the Manhattan Theatre Club  
(Lynne Meadow, Artistic Director; Barry Grove, Executive Producer)  
by special arrangement with Jon B. Platt, Scott Landis and Classic Stage Company,  
at the Samuel J. Friedman Theatre on October 13, 2011.

*Venus in Fur* is presented through special arrangement with Dramatists Play Service.  
440 Park Avenue South, New York, NY 10016  
Phone: 212-683-8960 Fax: 212-213-1539  
[www.Dramatists.com](http://www.Dramatists.com)

---

# CAST

---

## Cast Members

Thomas ..... Charlie McElveen

Vanda ..... Ann Marie Wilding

---

# CREW

---

## Crew Members

Hair and Make Up Designer ..... Wayne Remington  
Costume Designer ..... Morgan Cordova-Stuart  
Stage Manager ..... Rebekah York  
Lighting Designer ..... Hayden Kirschbaum  
Marketing Lead ..... Luke Matthew Simon  
Intimacy Director ..... Mary Zastrow  
Assistant Director ..... Madelyne Heyman  
Director ..... Taylor Wesselman

---

# WHO'S WHO

---



## Charlie McElveen

*as Thomas*

Charlie McElveen studied acting at The Guildhall School of Music and Drama in London where he graduated in 2017. Since graduating, his acting credits include "Alex" in *Sea Wall*, "Danny" in *Danny in the Deep Blue Sea*, "Romeo" in *Romeo and Juliet* (Pasadena, CA), "Treat" in *Orphans* (AccessTheater, NYC), "Elliot" in *Nerve* (Under St. Marks, NYC), and he has appeared in television roles in HBO MAX'S *Pretty Little Liars*, FX's *Clipped*, CBS's *Evil*, HBO's *The Deuce*, as well as Gareth Edwards new film *The Creator*. Charlie is passionate about the influence theater can have on a person's brain, body, and soul, and is dedicated to creating work that inspires love and honest connection.



## Ann Marie Wilding

*as Vanda*

Ann Marie Wilding is an actor, writer, and producer of theatre, film and television. Having graduated from Azusa Pacific University with a BFA in Acting for the Stage and Screen, Ann Marie has gone on to be a company member at Open Fist Theatre Company and Downtown Repertory Theatre Company. Most recently recognized by Stage Scene LA as Outstanding Lead in a Drama for her portrayal of Henrietta Leavitt at Sierra Madre Playhouses' production of *Silent Sky*, Ann Marie has also been The Bechdel Test Fest winner in the Short Play category. Some notable credits include Helena, *A Midsummer Night's Dream* (Open Fist Theatre Co.), Clare Claremont, in *Alive!* Downtown Repertory Theatre Company's celebrated immersive theatrical experience and Agnes, *Dancing at Lughnasa* (Openfist Theatre Company). Ann Marie is thrilled to be working with Domino One!

---

# CREW WHO'S WHO

---



## **Wayne Remington** *Hair and Make Up Designer*

Wayne is happy to be back as a production manager with Domino One as well as designing the hair and makeup plot for Venus in Fur. Wayne is a passionate performer with an eye for elevating people's natural beauty. He is excited to see his creativity on stage again after an unforgettable production of PIPPIN. Enjoy the show, it's gonna be hot!



## **Morgan Cordova-Stuart** *Costume Designer*

Morgan (she/her) got her first sewing machine at the age of six when she wanted nothing more than to be like her aunt who sewed some of her own clothing- and clothes for Morgan's American girl doll. She started costuming for shows in high school and taught sewing in college. Since moving to LA, she has helped style looks for photo shoots and runs her own vintage company called Magical Mystery Vintage where she does pop-ups around LA. Check out @magicalmysteryv if you love old clothes and music!



## **Rebekah York** *Stage Manager*

Becka is thrilled to be stage managing the premiere production of Domino Too! After working on *Pippin* she is excited to be back with Domino One for another show. Thank you to Taylor and the entire production team for their fabulous work. Thank you to our amazing actors for baring it all onstage!

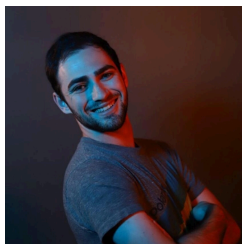

## **Hayden Kirschbaum** *Lighting Designer*

Hayden Kirschbaum is a lighting designer and programmer based in Los Angeles. His design work includes Brushstroke at the Odyssey, ABCD at Greenway Court Theatre, Kill Shelter with Theatre of Note, A Perfect Ganesh and Trouble the Water at Will Geer's Theatricum Botanicum, and The Thin Place and Babe with Echo Theatre Company.

---

# CREW WHO'S WHO

---



## Luke Matthew Simon

*Marketing Lead*

Luke Matthew Simon is excited to be back producing the 2024 Season with Domino One! Previously, Luke produced and could be seen as Lewis is Pippin this past fall, and Eggs in Swing of the Sea in 2017. He's currently understudying the role of Judge Turpin in Sweeney Todd at A Noise Within. Favorite credits include: Hedwig in Hedwig and the Angry Inch, Sam in The Harry and Sam Dialogues, and Craig in several workshops of Invisible, including performing at 54 Below in New York. Luke is represented commercially and theatrically by The Happen Agency, and is a proud member of Actor's Equity Association.



## Mary Zastrow

*Intimacy Director*

Mary Zastrow (she/her) is an Intimacy Director in Los Angeles that focuses her direction through thoughtful mindfulness. She trains with Intimacy Directors and Coordinators, and is a member of The Consent Studio. When Mary is not intimacy directing, you may find her performing around Los Angeles, or teaching voice from her home studio.



## Madelyne Heyman

*Assistant Director*

Madelyne is grateful to have been a part of this creative team. Recent directing credits include Significant Other and Peter and the Starcatcher, both with Domino One, and *Will You Accept This Rose: The Bachelor Parody Musical* and *Weed Shop the Musical* (Art Time Presents), both of which she also co-wrote. Madelyne performs regularly across Los Angeles with her musical improv team, Adele Dazeem. Occasionally she is hired to sound like other, more famous people. // @madmadsrose

---

## CREW WHO'S WHO

---



### **Taylor Wesselman**

*Director*

Taylor Wesselman (he/him) is so proud to be FINALLY presenting Venus in Fur. As the Producing Artistic Director for Domino One Productions, he is thrilled to have this show mark the new chapter of Domino Too. Favorite directing credits include: Spelling Bee, Into the Woods, Our Town, Constellations and Significant Other. Much thanks to his two incredible actors, his family and the team behind the scenes who make the magic happen. Hail, Aphrodite!



# PHOTOS



# PHOTOS

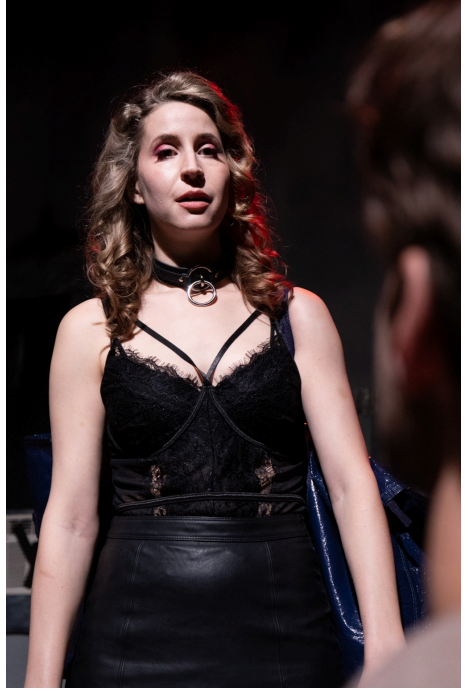

---

# ACKNOWLEDGEMENTS

---

THANK YOU TO:

The Hillside School and Learning Center

Matthew Namik

Jaq Shannon

Emma Baker

Jason Goldhammer

Conundrum Theatre Company

Burbank YMCA

Blake Rhiner

Edge Studios

Iah Bearden-Vrai

Dan Wesselman

Cecilia Wesselman

Bryan Snodgrass